

Flagship Winter & Spring Sign-Up

Child's Name: _____ Grade: _____

Teacher Name: _____

Parent/Guardian Name(s): _____

Home Phone: _____

Emergency Contact Name: _____

Emergency Phone: _____

Children must be picked up from Franklin at the end of the day, no later than 5:15pm, unless they are allowed to walk home. **Parents/Guardians are responsible for picking up their children on time. Students who are habitually picked up late may not be able to continue with Flagship programs.** We appreciate your cooperation and respect for our time.

Please indicate all options for how your child will be getting home from Flagship, and provide valid phone numbers.

___ Mother: Name and Phone Number _____

___ Father: Name and Phone Number _____

___ Sibling: Name and Phone Number _____

___ Caretaker: Name and Phone Number _____

___ Other: Name and Phone Number _____

___ Walk/Bike Alone

Are there any special needs we should be aware of in working with your child? Please be specific so we can best meet the needs of your child.

Please indicate the programs your child is interested in. Class sizes are limited, so please be aware that there may be waiting lists for some classes. A confirmation letter will be sent home that lists the programs in which your child is enrolled. **Your student is not automatically enrolled in any program until you receive confirmation.**

1st Choice: _____

2nd Choice: _____

3rd Choice: _____

Notes: _____

Flagship

Programs at Franklin School

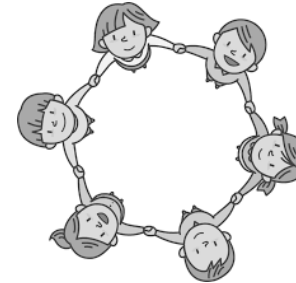

Winter & Spring Session 2019 : February 12th-April 26th

All programs run from dismissal at the end of the school day until 5:15pm. Student pick-up is from 5:00-5:15pm. It is the responsibility of the parent or guardian to pick up their child on time.

Please contact **Ashley Mitchell** with any questions at (406) 728-2400 ext. 2222 or at fesflagship@mcpsmt.org

the **Flagship**
program 



What is The Flagship Program?

The Flagship Program is a community-school partnership that enhances the social, academic, cultural and physical achievement of Missoula's youth by creating opportunities that help them to succeed and grow to become healthy and productive adults.

Flagship is FREE for all Franklin families.

How do I sign up for Flagship?

1. Review the activities available in this brochure and determine which activities are of interest to your child and fit well with your schedule.

2. Complete the sign-up sheet on the last page and return to your child's teacher, Ashley in Room 129, or Tracy at the front desk.

Priority placement is no later than February 1st.

3. Confirmation and permission forms will be sent home with your child to let you know what classes they are registered for. *Your child may not be registered for every class you list.*

4. Your child will be expected to attend all the activities that he/she is registered for. Many classes fill up quickly. Please respect there may be waiting lists for classes.

5. Mark your calendars! Make sure you double check dates and times of programs.

6. Make sure to fill out this form in its entirety. Spelling is very important, please make it is as readable as possible.

Please call or e-mail if you have any questions:

Ashley Mitchell

Flagship Youth Development Coordinator, Franklin
(406) 728-2400 ext. 2222 or fesflagship@mcpsmt.org

Kari Shelkey

Flagship Core Teacher, Franklin
kshelkey@mcpsmt.org

Support Flagship!

Orange St. Food Farm and **Missoula Fresh Market** are committing to Flagship in a serious way. Every time you shop, simply tell your cashier that you'd "like to donate your receipt to The Flagship Program," and 1% of your purchase will go to Flagship! Not an *additional* donation—1% of your actual purchase!



Thank you, Providence St. Patrick Hospital, First Security Bank, and the Dennis and Phyllis Washington Foundation.

 **PROVIDENCE**
St. Patrick Hospital

 **First Security Bank**
DIVISION OF GLACIER BANK

DENNIS & PHYLLIS
WASHINGTON
FOUNDATION

We gratefully accept any gift within your means to support our afterschool effort. If you are able, please consider a tax-deductible gift of \$25 to The Flagship Program.

Visit us: www.flagshipprogram.org **and like** us on Facebook!

the **Flagship**
program 



Flagship is a program of Western Montana Mental Health Center that partners with Missoula County Public Schools.

EXTRA SPRING PROGRAMS!!!

Late Spring Session is a new addition to Flagship at Franklin. In May, we will have three one week programs where students will attend every day that week, from after school until 5:15pm. Each week will consist of a broad range of activities and subjects, with field trips, art projects, games, and more! Week One will be K-1, Week Two will be 2-3, and Week Three will be 4-5.

Please Contact Ashley Mitchell if you are interested signing your child up for our Late Spring Program at 406-728-2400 ext. 2222 or fesflagship@mcpsmt.org

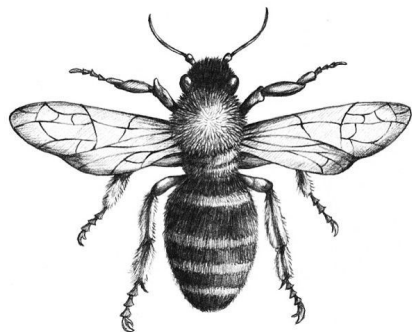

Would you like to be part of the Flagship Program at Franklin? If so, please indicate in what way you might be able to participate:

Volunteer/Lead a Program (List days available 3:00-5:00):

Donate supplies and materials

Participate in one-time events (assist, chaperone, etc)

K & 1st Grade Programs **WINTER & SPRING PROGRAMS:** **FEBRUARY 12TH-APRIL 26TH**

MONDAY

Young Einsteins

This fun, hands-on science class will have students doing all sorts of experiments and seeing how science is all around them!

Creativity Corner

Students will unleash their inner artist with a variety of amazing arts and crafts projects using various mediums and skills!

TUESDAY

Gym Jamboree

This is the place to get your wiggles out! Lots of sports, active games, and team building for the energetic type.

WEDNESDAY

Bug Club

Bugs are unique and fascinating and tons of fun to explore! Bug out on the insect world with projects, books, and games!

Tiny Tales

Explore the world through books! We will dive into books, with corresponding projects, games, and art projects!

FRIDAY

Games Galore!

Let's play games! Board games, active games, outdoor games, educational games! You name it, Games Galore has it.

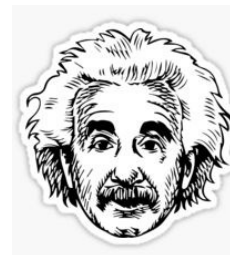

2nd & 3rd Grade Programs

WINTER & SPRING PROGRAMS:
FEBRUARY 12TH-APRIL 26TH

MONDAY

Art & Yoga

What better way to start the week than with a good stretch and some creativity? Have the best of both worlds with this program!

Wild Wonders

Learn more about creatures and landscapes of the wild, be inspired by the great outdoors, and keep a log book of your adventures!

TUESDAY

Game Zone

Have fun, hang out with friends, and be a team player with super board games both classic and contemporary! It's gonna get dice-y!

Creative Writing

Whether you are a master wordsmith or looking to hone your skills, Creative Writing is the place for you. Haiku-na Matata!

WEDNESDAY

Adventure Club

Learn outdoor skills to maximize your adventures! We'll build tents, learn to use a compass, identify edible plants, and more! Nature calls!

THURSDAY

Music Mania

"Life is one grand, sweet song, so start the music!" (Ronald Reagan) Listening, writing, playing—music lovers unite!

FRIDAY

Legends, Myths, & Fairy Tales

Explore cultures through the art of storytelling and discover the surprising history of some tales you thought you knew!

Kindness Club

Make new friends, do nice things for students, teachers, and the community, and smile the whole time because studies show kind people are the happiest!

4th & 5th Grade Programs

WINTER & SPRING PROGRAMS:
FEBRUARY 12TH-APRIL 26TH

MONDAY

GUTS!

Girls Using Their Strengths! A program open to 4th & 5th graders who want to spark a positive change in their school or community. Students will work with their peers and awesome GUTS! Mentors to design a project that inspires change.

TUESDAY

Cultural Art

Channel your inner Frida Kahlo! Create different works of art each week, focusing on styles and mediums from various countries and cultures. Go Art!

WEDNESDAY

Fencing/Frisbee

Learn the classic art of swordsmanship, taught by an instructor from the Missoula Fencing Association! We will be fencing for six weeks, followed by four weeks of Frisbee games!

THURSDAY

Basketball/Flag Football

Sports fanatics, line up here! Six weeks of basketball followed by four spring weeks of Flag Football (with away games vs the Lowell Bobcats and Hawthorne Hawks!)

All The World's A Stage!

We will combine reading, writing, art, and performance to create astounding performances and set design, with a final show for families!

FRIDAY

Tennis & Teamwork

Led by the Missoula Tennis Association, we will learn not only the rules of the game, but how to be a team player, a compassionate learner, and a good sport!

Flagship CORE: Offered for grades 4/5 and runs Monday through Friday, after school to 5:15pm. CORE is an academic intervention that collaborates with community partners to create exciting and fun learning opportunities. If interested, list CORE on the sign-up sheet, and email Kari Shelkey.